

Special Thanks To...

Sponsors/Donors

Andaman Thai
Arepas
Asian Food Market
Barnes and Noble
Bin 612
Bops
Buffalo Wild Wings
Buff City Soap
Campus Bookmart
Coffee Depot
Dunkington
Jersey Mikes
Magnolia Soaps
Maroon and Co
Mitchell Eye Care
MSU Student Association
Panda Express
Power of the Almond
Starkville Nutrition
Sweet Peppers Deli
Taste Italian Kitchen
True REST Float Spa
Susan's Hallmark
Wendy's
Zaxby's

Clinicians/Advisors

Amy Lee
Danielle Gaude
Dr. Phillip Stockton
Haley Howard
Hudson Akin
Isaac Burns
Kindal Gammill
Sean Murphy
Victoria Sanders
Wilson Smith

TREBULLDAWGS A CAPPELLA

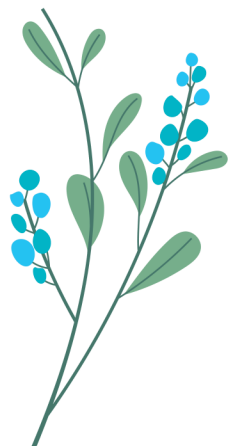
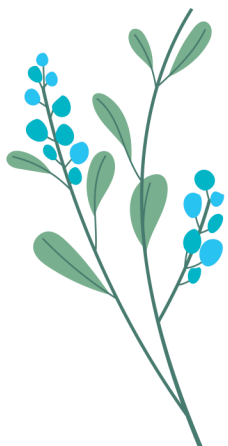

Saturday, April 20th, 2024
2pm | Bettersworth Auditorium
Lee Hall

at Mississippi State University™

CONCERT ORDER

“BLACK AND WHITE” ----- OPB. TODRICK HALL

Adonijah Mpinga, Natalia Gonzalez

“OCTOBER SKY” * ----- OPB. YEBBA

Mary Grace Stewart, Madison Munn

“2010s POP MEDLEY” * ----- OPB. TREBULLDAWGS

Nick McGowan, Bodie Dodson, Darryl Brundidge, Ella Sharp

*co-arranged by Ethan Manness

“CHAINS” * ----- OPB. NICK JONAS

Nick McGowan

“MY EVERYTHING” * ----- OPB. ARIANA GRANDE

Sarah Randolph

“IN THE KITCHEN” * ----- OPB. RENEE RAPP

Ella Sharp, Emma Woodward

“SORRY NOT SORRY” * ----- OPB. DEMI LEVATO

Aireal Conley

“COME WHAT MAY” ----- OPB. NICOLE KIDMAN

Nick McGowan, Emma Woodward

INTERMISSION

“NOTHING BREAKS LIKE A HEART” ----- OPB. MILEY CYRUS

Mary Grace Stewart

“THE WAY ” ----- OPB. ARIANA GRANDE

Sarah Randolph, Jarreau Weaver

“EVERGREEN” ----- OPB. YEBBA

Aireal Conley, Mary Grace Stewart, Emma Woodward, Ella Sharp, Jarreau Weaver

Dedicated to the family of Griffin Mangum

“ATTENTION” * ----- OPB. CHARLIE PUTH

Adonijah Mpinga, Mia Sharp

“CLASSIC” ----- OPB. MKTO

Natalia Gonzalez, Bodie Dodson

“END OF THE ROAD” ----- OPB. BOYZ II MEN

Jarreau Weaver

“GRATITUDE” * ----- OPB. BRANDON LAKE

Adonijah Mpinga

*DENOTES AN ARRANGMENT BY ADONIJAH MPINGA

Members

Adonijah Mpinga
Aireal Conley
Antryll Campbell
Bodie Dodson
Cooper Robertson
Darryl Brundidge Jr.
Ella Sharp
Emma Woodward
Jarreau Weaver
Madison Munn
Mary Grace Stewart
Mia Sharp
Natalia Gonzalez
Nick McGowan
RJ Rutherford
Sarah Randolph

Trusts Exec

President ----- Nick McGowan
Vice President ----- Mary Grace Stewart
Music Director ----- Adonijah Mpinga
Treasurer ----- Cooper Robertson
Director of Marketing ----- Madison Munn
Director of Outreach ----- Antryll Campbell

AS A COURTESY TO ALL PERFORMERS, PLEASE NO **FLASH**
PHOTOGRAPHY. IF YOU MUST LEAVE THE AUDITORIUM FOR ANY
REASON, PLEASE DO SO BETWEEN SONGS OR SETS.
THANK YOU!